



# Josephine County, Oregon

## PLANNING

700 NW Dimmick, Suite C/Grants Pass, OR 97526

(541) 474-5421 / Fax (541) 474-5422

E-mail: [planning@co.josephine.or.us](mailto:planning@co.josephine.or.us)

May 23, 2016

## NOTICE OF LAND USE REQUEST

The planning office has received an application for the land use described below. Review and approval of this request does not require a public hearing. Josephine County's Rural Land Development Code (RLDC) requires notice of the request be mailed to nearby property owners, affected agencies and organizations 15 days before a decision is made. This provides the public and others an opportunity to review the proposal and submit comments. The comments and other pertinent information are considered in making a final decision. The comments must address the standards and criteria that apply to the application and submitted within 15 days from the date of this notice in order to be considered.

The application materials, as well as the applicable criteria, are available for review at the planning office. You may also talk to the planner listed below. Once the 15 day comment period closes, the planning staff will make a final decision. A decision notice is mailed to affected persons, agencies and organizations explaining the appeal procedures.

### APPLICATION INFORMATION

(Map Attached)

- APPLICANT:** Leslie Cozad-Foley
- LOCATION:** 216 S. Gordon Way
- LEGAL:** 36-05-23-C0, TL 3300
- ZONE:** Rural Residential (RR-5)
- REQUEST:** If approved, this request will allow a dog kennel and breeding business with access off of South Gordon Way. Only dogs owned by the applicant will be kenneled. The most recent inspection by Josephine County Animal Control was January, 2016 ~ Inspection Passed.
- CRITERIA:** The criteria *(listed by citation and caption only)* applicable to the request: **Rural Land Development Code:** Section 11.030 ~ Terms Defined; Section 45.030 ~ Review Standards & Criteria; Section 61.030.J ~ Conditional Uses (Rural Residential Zones) Link to the Rural Land Development Code: <http://www.co.josephine.or.us/Code.asp>
- PLANNER:** Nora Schwartz (541) 474-5421, Ext 5417; Email: [nschwartz@co.josephine.or.us](mailto:nschwartz@co.josephine.or.us)
- DEADLINE:** Comments are due no later than **5PM June 7, 2016, on the 15<sup>th</sup> day from the postmark date. If the deadline falls on a weekend, the deadline shall be extended to the following Monday.**

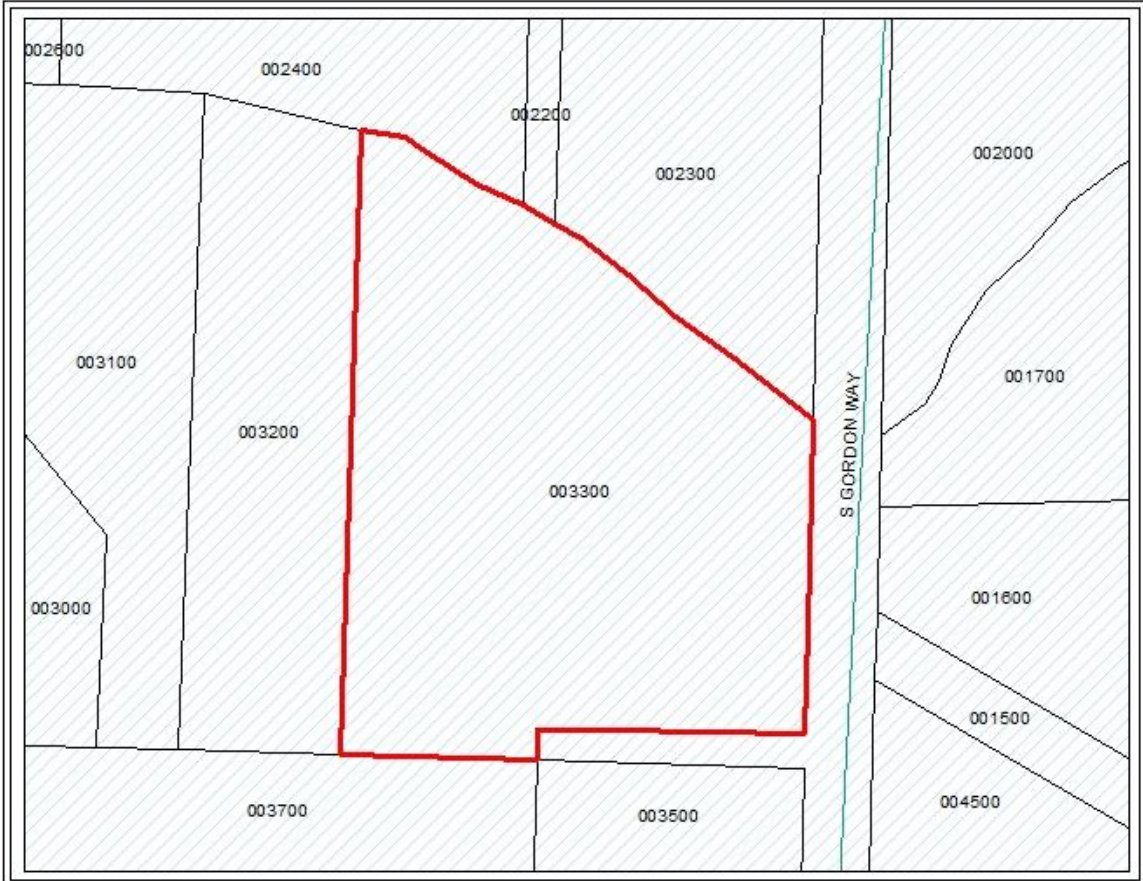

# CONDITIONAL USE PERMIT

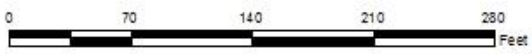

**SUBJECT PROPERTY**  
**216 S. GORDON WAY**



1:1,159

-  Streets
-  Taxlots
-  MRMPO\_FinalBoundary



Date: 5/19/2016

This map is furnished for general information only. This information is provided without warranties of any kind, express or implied, and it should not be used to support any purchase or other investment. Neither Josephine County, Cave Junction, nor Grants Pass will accept responsibility for any errors or inaccuracies in the depicted information.