

Josephine County, Oregon



Community Development - Planning Division

700 NW Dimmick, Suite C / Grants Pass, OR 97526

(541) 474-5421 / Fax (541) 474-5422

E-mail: planning@co.josephine.or.us

June 5, 2018

NOTICE OF LAND USE REQUEST

The planning division has received an application for the land use described below. Review and approval of this request does not require a public hearing. Josephine County's Rural Land Development Code (RLDC) requires notice of the request be mailed to nearby property owners, affected agencies and organizations 15 days before a decision is made. This provides the public and others an opportunity to review the proposal and submit comments. The comments and other pertinent information are considered in making a final decision. The comments must address the standards and criteria that apply to the application and submitted within 15 days from the date of this notice in order to be considered.

The application materials, as well as the applicable criteria, are available for review at the planning division. You may also talk to the planner listed below. Once the 15 day comment period closes, the planning staff will make a final decision. A decision notice is mailed to affected persons, agencies and organizations.

APPLICATION INFORMATION

(Map Attached)

- OWNER/APPLICANT:** TeleSpan Communications LLC
- LOCATION:** Redwood Highway
- LEGAL:** 41-09-02, Tax Lot (TL) 100
- ZONE:** Forest Commercial (FC)
- REQUEST:** If approved, this request will allow, with conditions, placement of a wireless communications facility to include: 150' foot mono-pole tower to be placed at the property located at map # 41-09-02, Tax Lot (TL) 100. The facility will serve the Illinois Valley region, can accommodate five (5) carriers and will increase broadband coverage in the southern portion of the County.
- CRITERIA:** The criteria (*listed by citation and caption only*) applicable to the request: **Rural Land Development Code:** Section 45.030 ~ Review Standards and Criteria; Section 65.095 ~ Property Development Standards; Article 99 ~ Wireless Communications. Link to the Rural Land Development Code: <http://www.co.josephine.or.us/Code.asp>
- PLANNER:** Ranya Aboras (541) 474-5427; Email: raboras@co.josephine.or.us
- DEADLINE:** **Comments to be submitted 'must be in writing' are due no later than 5PM June 20, 2018, on the 15th day from the postmark date. If the deadline falls on a weekend, the deadline shall be extended to the following Monday.**

CONDITIONAL USE

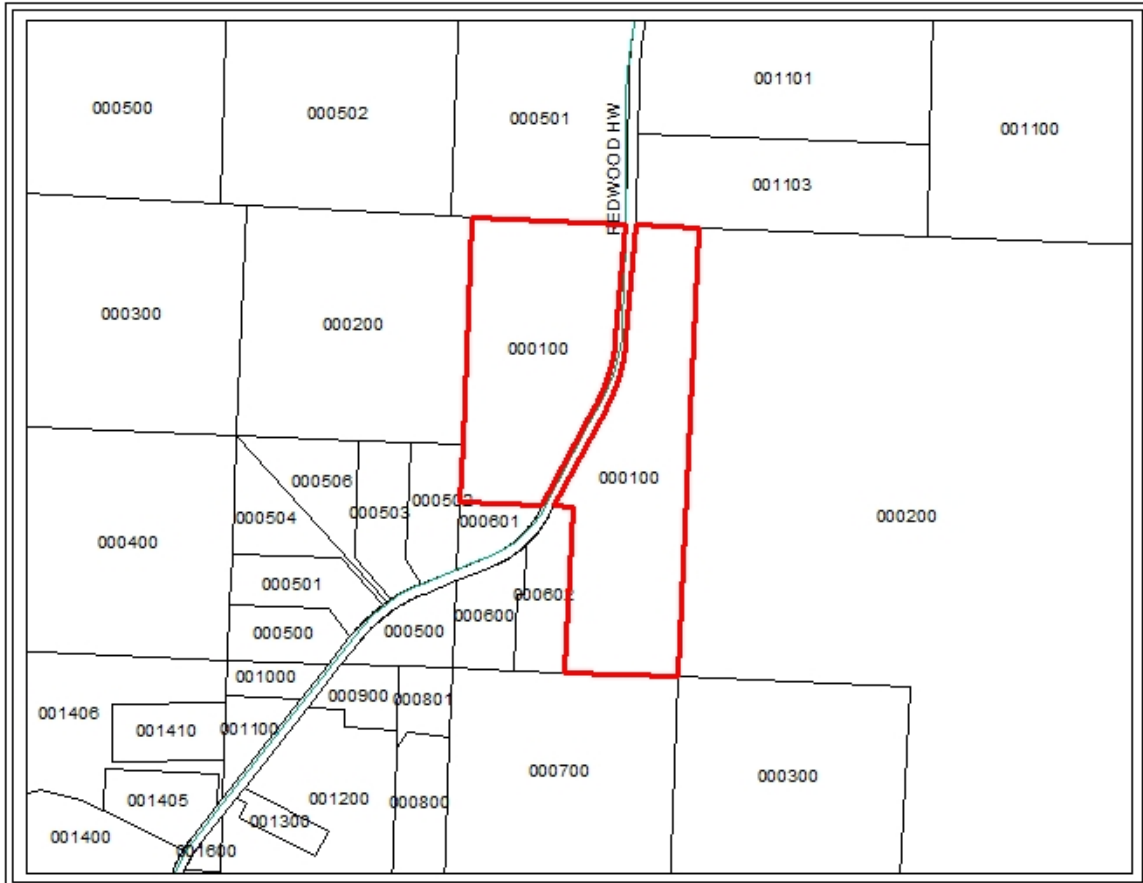

SUBJECT PROPERTY
REDWOOD HIGHWAY

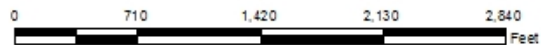

1:11,640

- Streets
- Taxlots

The information on this map is furnished for general interest purposes only. This information is provided without warranties of any kind, express or implied, and it should not be used to support any purchase or other investment. Neither Josephine County, Cave Junction, nor Grants Pass will accept responsibility for any errors or inaccuracies in the depicted information.



Date: 6/1/2018

