



Josephine County, Oregon

Board of Commissioners: Dave Toler • Dwight F Ellis • Jim Raffenburg

PLANNING OFFICE

Michael Snider, Director

510 NW 4th Street / Grants Pass, OR 97526

(541) 474-5421 / FAX (541) 474-5422

E-MAIL - planning@co.josephine.or.us

September 23, 2008

NOTICE OF LAND USE REQUEST

The planning office has received an application for the land use described below. Review and approval of this request does not require a public hearing. Josephine County's Rural Land Development Code (RLDC), however, requires notice of the request to be mailed to nearby property owners and affected agencies and organizations 15 days before a decision is made. This is to provide an opportunity for the public and others to review the proposal and to submit comments to the planning office. These comments, along with other pertinent information, will then be considered in making a decision. In order to be considered, the comments must address the standards and criteria that apply to the application and be submitted within 15 days from the date of this notice.

If you are interested in looking into the application, the best starting point is to review the file and obtain copies of the standards and criteria for approval. You may also talk to the planner listed below and ask questions. A copy of the application (to include all documents and evidence submitted by or on behalf of the applicant), as well as the applicable criteria, are available for inspection without cost at the planning office. Copies may also be purchased. Once the 15 day comment period closes, planning staff will make a decision. At this time another notice will be mailed to affected persons, agencies and organizations that explains appeal procedures.

APPLICATION INFORMATION

(Map Attached)

APPLICANT: John Snook

LOCATION: 1989 Hugo Road

LEGAL: 35-06-17-A0, TL 400

ZONE: Rural Residential 5 (RR-5)

REQUEST: If approved, this request will allow, with conditions, a Partition of Tax Lot 400 into two parcels: Parcel 1 ~ 4.68 acres and Parcel 2 ~ 4.76 acres in the Rural Residential 5 acre zone.

CRITERIA: The criteria (*listed by citation and caption only*) applicable to the request: *Rural Land Development Code: Section 61.060 ~ Property Development Standards; Article 50 ~ Land Divisions - Basic Provisions; Article 52 ~ Land Partitions; Article 76 ~ Wildfire and Emergency Development Standards; and Section 13.010 ~ Non-Conforming Lots Uses and Structures.*

PLANNER: The planner handling the application is Valerie Montague (541) 474-5421, Extension 5427.

DEADLINE: Comments must be submitted no later than *October 8, 2008*.

* OFFICE HOURS 8-12 & 1-3 (Mon & Fri) 8-12 (Tues & Thurs) Closed Wed *

PARTITION

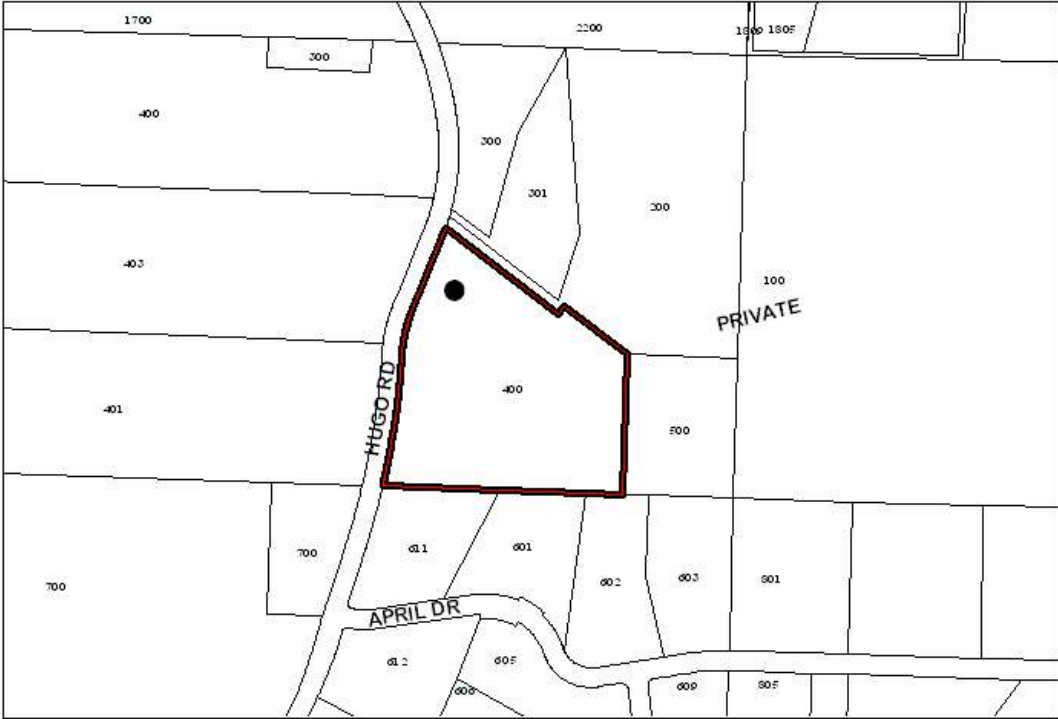

● **SUBJECT PROPERTY**
1989 HUGO ROAD

