



Josephine County, Oregon

Board of Commissioners: Jim Raffenburg, Dave Toler, & Dwight Ellis

PLANNING OFFICE

Michael Snider, Director
510 NW 4th Street / Grants Pass, OR 97526
(541) 474-5421 / FAX (541) 474-5422
E-MAIL - planning@co.josephine.or.us

February 27, 2007

NOTICE OF LAND USE REQUEST

The planning office has received an application for the land use described below. Review and approval of this request does not require a public hearing. Josephine County's Rural Land Development Code (RLDC), however, requires notice of the request to be mailed to nearby property owners and affected agencies and organizations 15 days before a decision is made. This is to provide an opportunity for the public and others to review the proposal and to submit comments to the planning office. These comments, along with other pertinent information, will then be considered in making a decision. In order to be considered, the comments must address the standards and criteria that apply to the application and be submitted within 15 days from the date of this notice.

If you are interested in looking into the application, the best starting point is to review the file and obtain copies of the standards and criteria for approval. You can also talk to the planner listed below and ask questions. A copy of the application (to include all documents and evidence submitted by or on behalf of the applicant), as well as the applicable criteria, are available for inspection without cost at the planning office. Copies can also be purchased. Once the 15 day comment period closes, planning staff will make a decision. At this time another notice will be mailed to affected persons, agencies and organizations that explains appeal procedures.

APPLICATION INFORMATION

(Map Attached)

APPLICANT: Frank Satow

LOCATION: 356 Shan Creek Road

LEGAL: 36-07-10, TL 604/690

ZONE: Rural Residential 2.5 (RR 2.5)

REQUEST: If approved, this request will allow, with conditions, a home occupation business to conduct weddings and special events on the subject property with access off Shan Creek Road.

CRITERIA: The criteria (*listed by citation and caption only*) applicable to the request: **Rural Land Development Code:** Sections 42.050 & 45.030 - Review Standards & Criteria; Section 92.020 - Special Standards for Operation; and Section 92.030 - Modification of Certain Special Standards of Operation.

PLANNER: The planner handling the application is James Black (541) 474-5421, Extension 5418.

DEADLINE: Comments must be submitted no later than **March 14, 2007**

OFFICE HOURS 8-12 & 1-3 (Mon & Fri) 8-12 (Tues & Thurs) Closed on Wed

HOME OCCUPATION

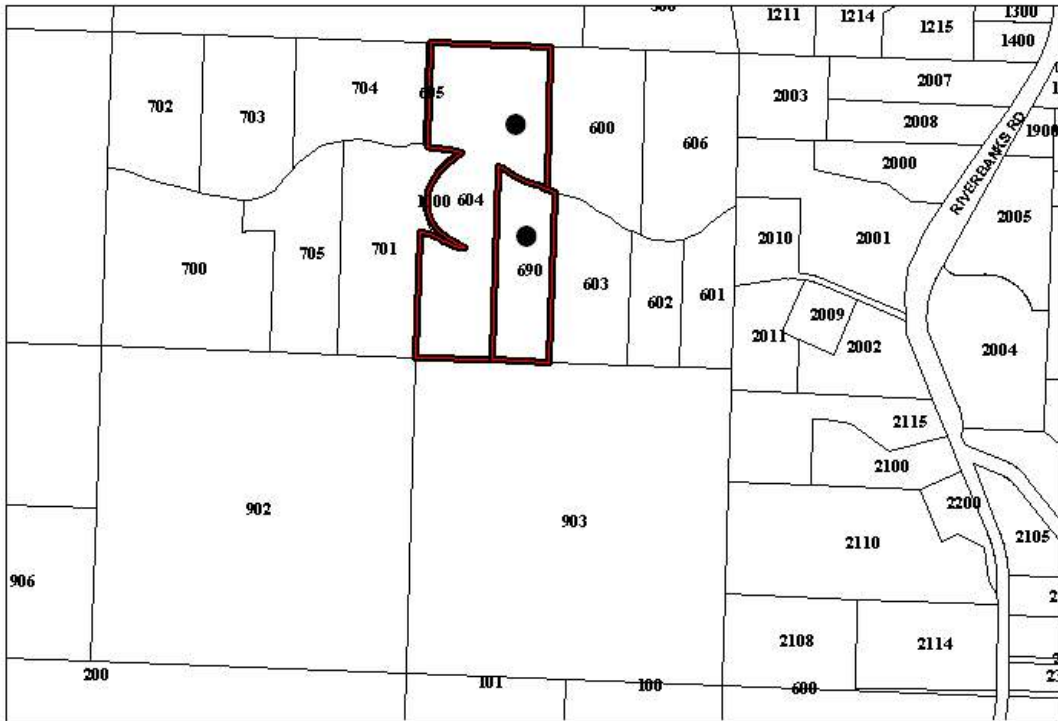

● **SUBJECT PROPERTY**
356 SHAN CREEK ROAD

