



Josephine County, Oregon

PLANNING OFFICE

700 NW Dimmick, Suite C/Grants Pass, OR 97526

(541) 474-5421 / Fax (541) 474-5422

E-mail: planning@co.josephine.or.us

June 19, 2012

NOTICE OF LAND USE REQUEST

The planning office has received an application for the land use described below. Review and approval of this request does not require a public hearing. Josephine County's Rural Land Development Code (RLDC) requires notice of the request be mailed to nearby property owners, affected agencies and organizations 15 days before a decision is made. This provides the public and others an opportunity to review the proposal and submit comments. The comments and other pertinent information are considered in making a final decision. The comments must address the standards and criteria that apply to the application and submitted within 15 days from the date of this notice in order to be considered.

The application materials, as well as the applicable criteria, are available for review at the planning office. You may also talk to the planner listed below. Once the 15 day comment period closes, the planning staff will make a final decision. A decision notice is mailed to affected persons, agencies and organizations explaining the appeal procedures.

APPLICATION INFORMATION

(Map Attached)

- APPLICANT:** Merlin Community Baptist Church
- LOCATION:** 361 Galice Road
- LEGAL:** 35-06-20-A0, TL 4400
- ZONE:** Rural Residential 5 Acre (RR-5)
- REQUEST:** If approved, this request will allow, with conditions, an expansion of the Merlin Community Baptist Church to include a multipurpose gymnasium building with classrooms and offices and a parking lot expansion. No private school is being proposed.
- CRITERIA:** The criteria (*listed by citation and caption only*) applicable to the request: **Rural Land Development Code:** Section 61.030.E ~ Conditional Uses in a Rural Residential zone; and Section 45.030 ~ Conditional Use Review Standards and Criteria. Link to the Rural Land Development Code: <http://www.co.josephine.or.us/Code.asp>
- PLANNER:** Roger Harada (541) 474-5421, Ext 5420.
- DEADLINE:** Comments must be submitted no later than **July 5, 2012**.

SITE REVIEW

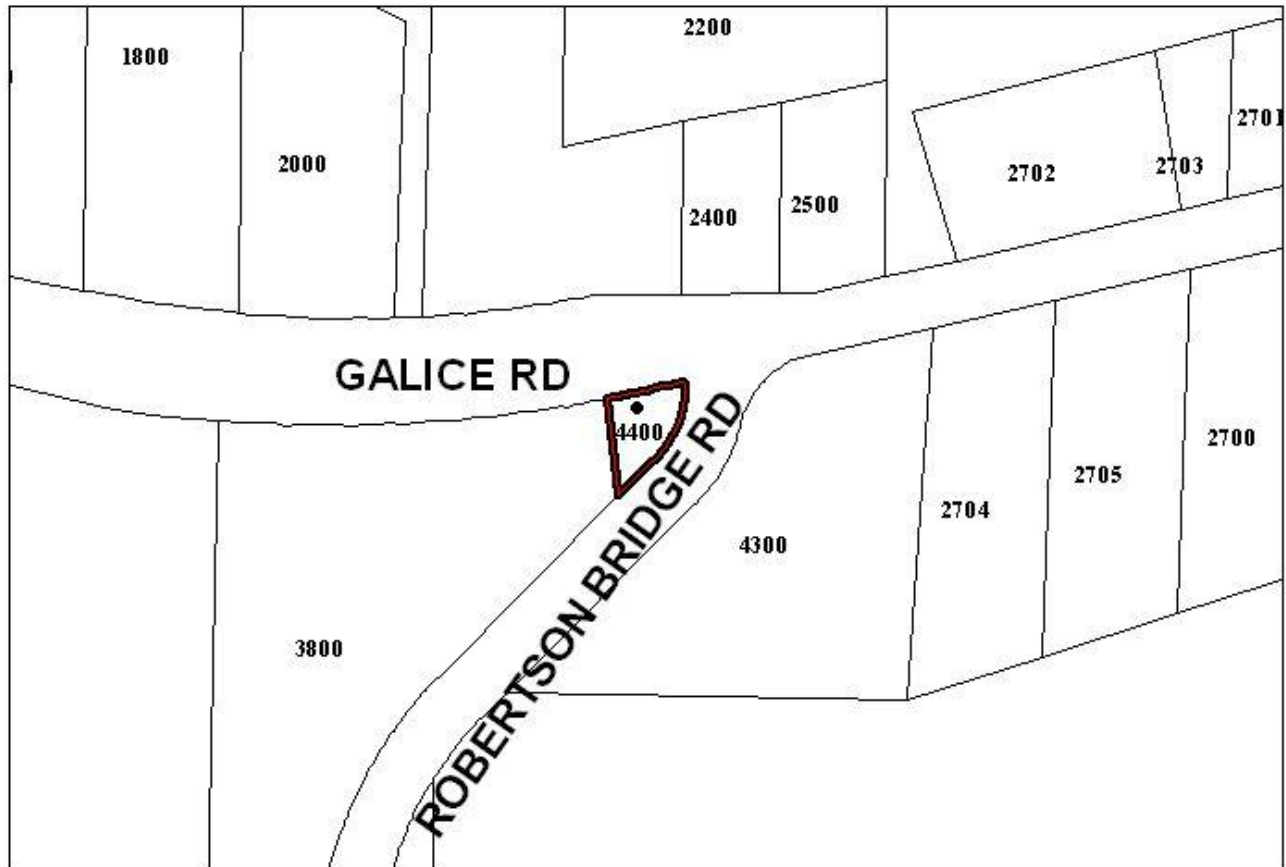

**SUBJECT PROPERTY
361 GALICE ROAD**

