



Josephine County, Oregon

Board of Commissioners: Jim Riddle, Dwight Ellis & Jim Raffenburg

PLANNING OFFICE

Michael Snider, Director

510 NW 4th Street / Grants Pass, OR 97526

(541) 474-5421 / FAX (541) 474-5422

E-MAIL - planning@co.josephine.or.us

July 3, 2006

NOTICE OF LAND USE REQUEST

The planning office has received an application for the land use described below. Review and approval of this request does not require a public hearing. Josephine County's Rural Land Development Code (RLDC), however, requires notice of the request to be mailed to nearby property owners and affected agencies and organizations 15 days before a decision is made. This is to provide an opportunity for the public and others to review the proposal and to submit comments to the planning office. These comments, along with other pertinent information, will then be considered in making a decision. In order to be considered, the comments must address the standards and criteria that apply to the application and be submitted within 15 days from the date of this notice.

If you are interested in looking into the application, the best starting point is to review the file and obtain copies of the standards and criteria for approval. You can also talk to the planner listed below and ask questions. A copy of the application (to include all documents and evidence submitted by or on behalf of the applicant), as well as the applicable criteria, are available for inspection without cost at the planning office. Copies can also be purchased. Once the 15 day comment period closes, planning staff will make a decision. At this time another notice will be mailed to affected persons, agencies and organizations that explains appeal procedures.

APPLICATION INFORMATION

(Map Attached)

APPLICANT: H. D. Patton, Jr.

LOCATION: 10925 Redwood Highway

LEGAL: 37-07-10-C0, Tax Lot 500

ZONE: Rural Residential - 2.5 Acres

REQUEST: If approved, the decision will allow, with conditions, a variance from the required setback of 50' from a Class I stream to 25' from the stream.

CRITERIA: The criteria (*listed by citation and caption only*) applicable to the request: Rural Land Development Code - Section 44.030 - Variance Review Criteria

PLANNER: The planner handling the application is Grace Zilverberg (541) 474-5421, Extension 5427.

DEADLINE: Comments must be submitted no later than July 18, 2006.

OFFICE HOURS 8-12 & 1-3 (Mon , Tue, Thur & Fri) 8-12 (Wed Only)

VARIANCE

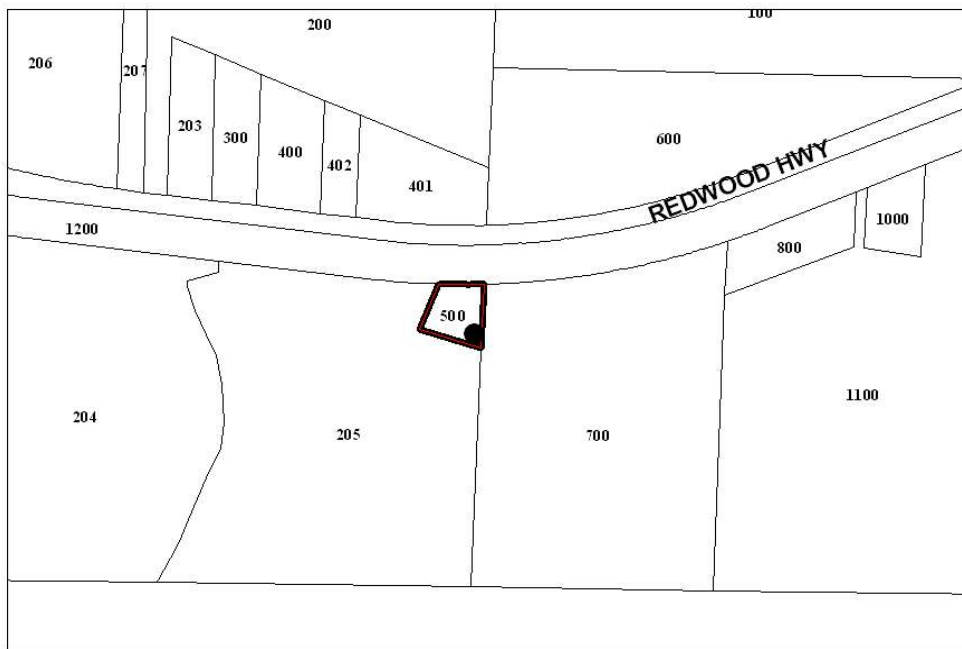

● SUBJECT PROPERTY
10925 REDWOOD HWY

