



# Josephine County, Oregon

## PLANNING

700 NW Dimmick, Suite C/Grants Pass, OR 97526

(541) 474-5421 / Fax (541) 474-5422

E-mail: [planning@co.josephine.or.us](mailto:planning@co.josephine.or.us)

August 12, 2014

## NOTICE OF LAND USE REQUEST

The planning office has received an application for the land use described below. Review and approval of this request does not require a public hearing. Josephine County's Rural Land Development Code (RLDC) requires notice of the request be mailed to nearby property owners, affected agencies and organizations 15 days before a decision is made. This provides the public and others an opportunity to review the proposal and submit comments. The comments and other pertinent information are considered in making a final decision. The comments must address the standards and criteria that apply to the application and submitted within 15 days from the date of this notice in order to be considered.

The application materials, as well as the applicable criteria, are available for review at the planning office. You may also talk to the planner listed below. Once the 15 day comment period closes, the planning staff will make a final decision. A decision notice is mailed to affected persons, agencies and organizations explaining the appeal procedures.

### APPLICATION INFORMATION

(Map Attached)

- APPLICANT:** James & Erin Dowd
- LOCATION:** NE Ausland Drive
- LEGAL:** 36-05-05-DB, TL 1502
- ZONE:** Woodlot Resource (WR)
- REQUEST:** If approved, this request will allow a Single-Family dwelling and accessory structures in the Woodlot Resource Zone.
- CRITERIA:** The criteria (*listed by citation and caption only*) applicable to the request: **Rural Land Development Code:** Section 65.060 ~ General Criteria for Conditional Uses & New Dwellings; Section 65.070 ~ Standards & Criteria for New Dwellings, The Template Test; Section 65.080 ~ Siting Requirements. **County Goals and Policies:** Goal 2 ~ To Conserve and Develop the Forest Lands of Josephine County; **Statewide Goals, Statute, Rules:** Goal 4 ~ Forest Lands; OAR 660-006-0027 – Dwellings in Forest Lands; OAR 660-006-0029 – Siting Standards for Dwellings and Structures in Forest Zone; OAR 215-700-755 – Farmland Forestlands Zones. Link to the Rural Land Development Code: <http://www.co.josephine.or.us/Code.asp>
- PLANNER:** Grace Zilverberg (541) 474-5421, Ext 5427; Email: [gzilverberg@co.josephine.or.us](mailto:gzilverberg@co.josephine.or.us)
- DEADLINE:** Comments are due no later than **5PM August 27, 2014**.

# WOODLOT RESOURCE ZONE

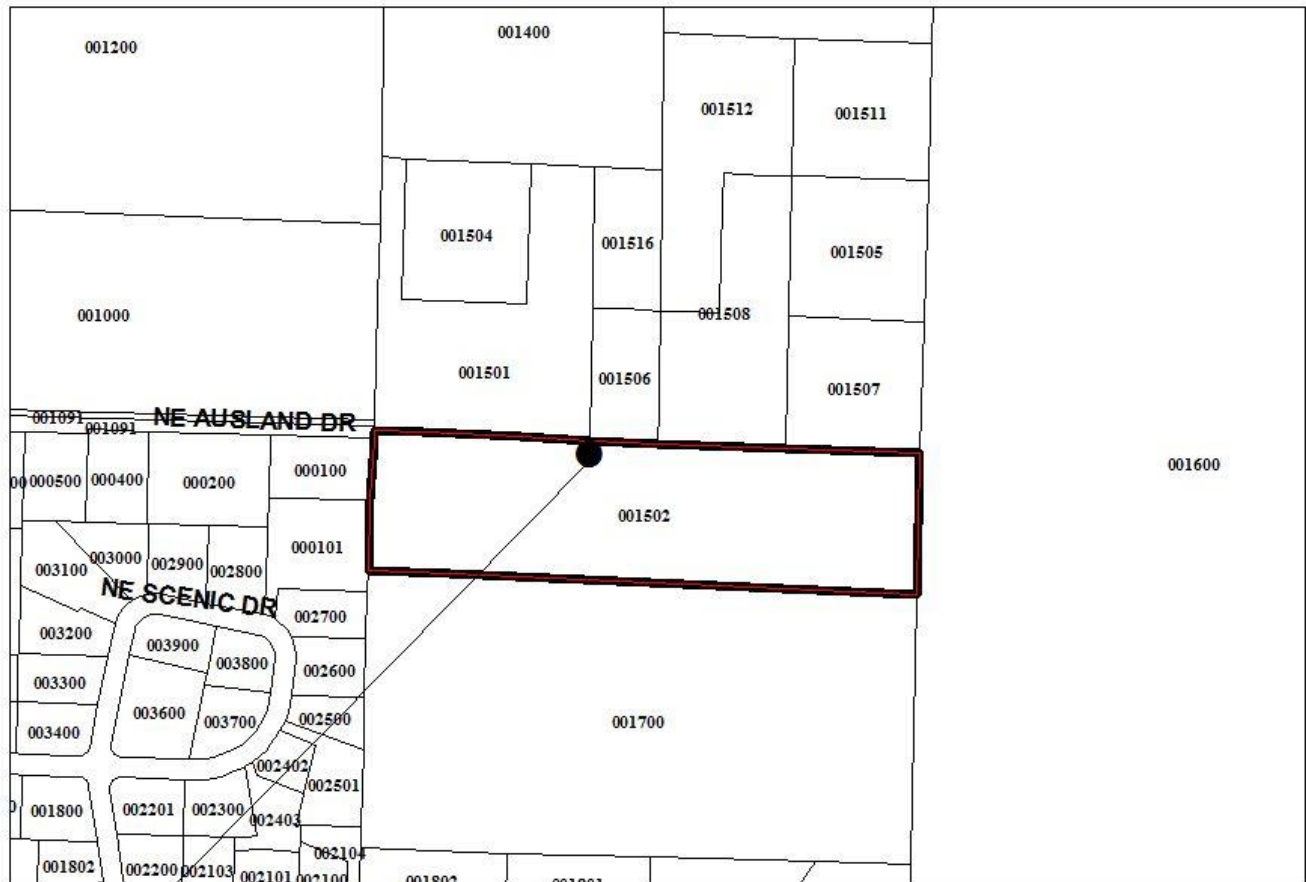

● SUBJECT PROPERTY  
NE AUSLAND DRIVE

